CELEBRATING 18th BIRTHDAYS

27th ANNIVERSARY

HUSTLER®

BARELY LEGAL®

ANNIVERSARY 2020

YOUNG LEZZIE LOVE

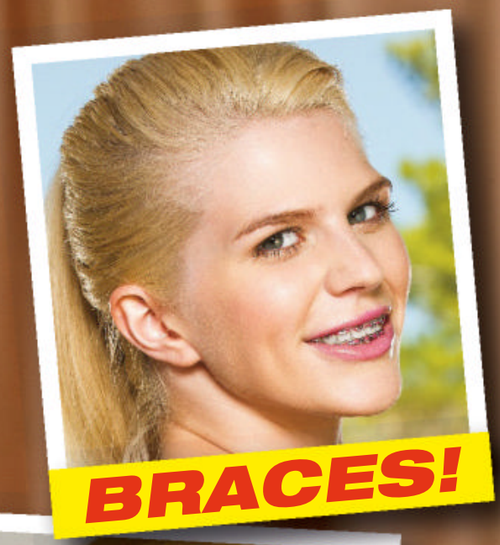

BRACES!

BLOND BUSH!

BOOTY!

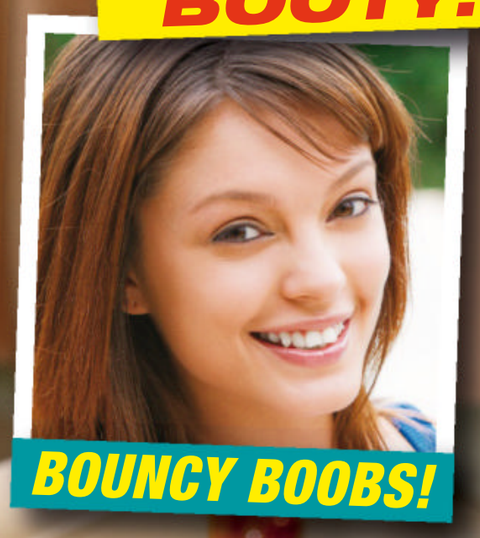

BOUNCY BOOBS!

"Win my panties"

COVER TEEN MEGAN

A

$11.99 U.S. $12.99 CANADA

56

0 71658 50215 4

BarelyLegalSub.com

Warning: Material is of an adult nature. This literature is not intended for minors, and under no circumstances are they to view it, possess it or place orders for merchandise offered herein.

MAGDOWNLOAD.ORG

FREE DOWNLOAD

LATEST MAGAZINES

HIGH QUALITY TRUE-PDF

MAGDOWNLOAD.ORG

HEY DADDY! CALL ME!

BARELY LEGAL FANTASY!

I'VE BEEN SO BAD. SPANK ME?

CALL! 1-800 TEEN ASS 8 3 3 6 2 7 7

CALL NOW! ONLY 89¢ PER MIN 1-800 TO-WHORE 8 6 9 4 6 7 3

CALL! 1-800 TEEN SEX! 8 3 3 6 7 3 9

HD VOICE

UM, I'M REALLY TIGHT!

ADULTS 18+ ONLY. Most major credit cards accepted & check by phone. As low as $0.89 to $5.99 /min. Premium & access fees may apply.

B057 ALL GIRLS ARE 18+

BARELY LEGAL®

larry flynt editor and publisher

liz flynt vice-president, administration/ associate publisher

lisa jenio executive editor
lisa leighton art director

philip sanguinet copy chief
alexis hatchett editorial assistant

records & archives
sean berrios supervisor of records & documents
david carrillo record keeper/film archivist

network systems
andrea landrum network systems director

production
gina j. lee production director

advertising
mickey puyda national sales consultant
(323) 951-7907
hustleradsales@lfp.com
wendy camacho advertising production coordinator

To model in BARELY LEGAL, call 323-651-5400, ext. 7109, or email talent@lfp.com.

subscriptions
subscriptions customer service
(800) 345-7413

BarelyLegalSub.com

COVER PHOTO BY DAVE NAZ

LFP Publishing Group, LLC does not endorse and assumes no liability for any of the products or claims of service advertised in this magazine.

INSIDE A BARELY LEGAL GIRL

Hey! It's me, Lindsey. You guys—I can't believe it's BARELY LEGAL's 27th anniversary.

Not that 27 is that special of a number. It's not 20 or 50 or 100. (By our 100th anniversary, we'll have lenses attached to our eyeballs that let us look at BARELY LEGAL wherever we are!)

But 27 years *is* special. It's a long time! So many things have changed in the world since 1993, and the changes come faster and faster, every day, and they're not all good, and sometimes they're forever.

But BARELY LEGAL never changes. (Except maybe sometimes for the better, I hope?) We're still here after two-plus decades—and it's because of YOU guys. You make me feel like celebrating every day. :)

Happy anniversary! Love you forever and ever.

xxx Lindsey

Lindsey
Special Consulting Editor

BARELY LEGAL®

CONTENTS

ANNIVERSARY 2020

3 **INSIDE A BARELY LEGAL GIRL**

6 **MEGAN MARX**
PORN INNOCENT
PANTY GIVEAWAY CONTEST!

18 **DEAR BARELY LEGAL**

22 **TICKET TO RIDE**
BARELY LEGAL CONFESSION

32 **CELESTE RASMUSSEN**
FURRY PRINCESS

38 **BARELY LEGAL SLUMBER PARTY**

40 **KELSEY KAGE**
UNCAGED

50 **MEGAN HOLLY**
TEEN QUEEN
OF THE MONTH
PANTY GIVEAWAY CONTEST!

62 **FARRAH**
BAD GIRL ON CAMPUS

72 **LAYLA LOVE**
BOOTY-FUL GIRL

82 **PENNY FLAME & EVIE DELATOSSO**
COUPLE OF THE MONTH

90 **YURI**
ALL-AMERICAN GIRL
BARELY LEGAL CLASSIC

BARELY LEGAL (ISSN 1078-4160), Vol. 27, No. 13 Anniversary 2020. Published monthly, except twice in March by LFP Publishing Group, LLC, 8484 Wilshire Blvd., Suite 900, Beverly Hills, CA 90211.

Copyright © 2020, LFP Publishing Group, LLC. All rights reserved. Nothing herein may be reproduced in whole or in part without written permission of the publisher. Return postage must accompany all manuscripts, photographs, drawings, etc., if they are to be returned, and LFP Publishing Group, LLC assumes no responsibility for unsolicited materials. All letters sent to **BARELY LEGAL** will be treated as unconditionally assigned for publication and copyright purposes and as subject to **BARELY LEGAL**'s right to edit and comment editorially. Any similarity between persons and places in fictional portions of this magazine and any real persons and places is purely coincidental. All photos posed by professional models except as otherwise noted. Neither said photos, nor words used to describe them, are meant to depict models' actual conduct, statements or personalities.

SUBSCRIPTION INFORMATION: For subscription customer service, call (800) 345-7413. A one year subscription is $39.95 (12 issues). This price represents BARELY LEGAL's standard subscription rate and should not be confused with special subscription offers sometimes advertised. **No Canadian or other foreign orders accepted**. Back issues are $15 each, plus $5.75 shipping. Change of address: Allow six weeks' advance notice and send in both your old and new addresses. ATTN. POSTMASTER: Send change of address to: BARELY LEGAL Magazine, P.O. Box 16988, North Hollywood, CA 91615-9361. Periodicals postage paid at Beverly Hills, California, and at additional mailing offices. BARELY LEGAL is registered in the United States Patent and Trademark Office to LFP IP, LLC, which licenses the mark to LFP Publishing Group, LLC. **PRINTED IN CANADA**

The publisher maintains the records relating to images in this periodical required by 18 U.S.C. §2257, which records are located at the office of the manufacturer, 8484 Wilshire Blvd., Beverly Hills, CA 90211, D. Carrillo, custodian of records. All nude models are 18 years of age or older. Date of publication is 7/7/20.

62

50
TEEN QUEEN OF THE MONTH

82

72

90

Hey, it's Lindsey. Porn pixie Megan says her "innocence is an illusion." So we see!

Hey, Megan! How would you describe yourself?
Hyper, sweet, friendly.
What do you do for fun?
Shop, eat, drive.
What do you like best about posing nude?
It's sexy and comfortable.
What do you like best about doing porn?
It's something I enjoy, and I get to look good doing it.

What is your best physical feature?
Eyes or ass.
What turns you on the most?
Male dominance.
What turns you off?
Unimpressive people being cocky.
What kind of guys do you like?
I don't have a type.
Are you bi?
Not necessarily, but I admire the beauty of women and their bodies.
What kind of girls do you like?
Again, no specific type.
Do you like to give head?
It's fun, but it can be a lot of work.
Do you like to swallow?
No.

PHOTOGRAPHY BY DAVE NAZ

MEGAN
MARX
porn innocent
Follow
Megan on Twitter:
@MeganMarxXXX

AGE: 18
HEIGHT: 5-3
WEIGHT: 115 POUNDS
MEASUREMENTS: 32A-22-32
HOMETOWN: INWOOD, W.VA.

What's your favorite position?
Doggy.
How do you like to be fucked?
Hard.
What's the best way for someone to make you come?
Stimulation.
Where do you like guys to come?
On my tits or inside of me.
Do you like anal sex?
No, but I want to get into it.
Where's the weirdest place you've ever had sex?
In the parking lot of a church.
What is the wildest thing you've ever done?
Moved across the country to do porn.
What's the best way for a guy to ask you out?
In person, while looking good.
How would you describe your dream date?
A great conversation over a great dinner.
What's your favorite fantasy?
Getting tied to a bed and fucked hard by a stranger.
What are your future plans?
Keep doing porn until I find something I like to do more.
Is there anything else you would like to tell our readers?
I love cats. ★

See Megan in *BARELY LEGAL #168: First-Time Squirters.*
To order, call 1-800-763-8271, ext. 7651,
or visit HustlerHollywood.com.

WIN MEGAN'S PANTIES!

To enter the contest, all you have to do is send us a letter saying *why* you want Megan's panties and what you plan to do with them. All entry letters will be read and evaluated by the BARELY LEGAL staff. Whoever writes the best letter, according to the staff, will win Megan's autographed undies! The winning letter will also be published in the December 2020 issue of BARELY LEGAL.

Your letter must be postmarked by August 25, 2020. Please remember to include your full name, address, and phone number, and be sure to read the contest rules carefully!

RULES: No purchase necessary. Must be 18 or older to enter. Email your entry letter to barelylegal@lfp.com; or mail your letter to Panty Giveaway Contest, c/o BARELY LEGAL, 8484 Wilshire Blvd., Suite 900, Beverly Hills, CA 90211. The best letter, as determined by the BARELY LEGAL staff, will win. A purchase would not affect your chances of winning. This contest is void where prohibited by law. Your letter must be postmarked by August 25, 2020. Please remember to include your full name, address, and phone number, and to indicate next to your signature whether you wish us to publish your full name or your initials only. **Be sure to read the contest rules carefully!** All entries become the property of LFP Publishing Group, LLC and BARELY LEGAL Magazine and will not be returned to contestants. Odds of winning will be determined based on the actual number of eligible entries received prior to deadline. The sponsor will contact the winner by email or mail, and will mail the winner his or her prize at no cost to the winner. Sponsor will not be responsible or liable for failure to contact the winner. The contest is open to anyone over 18 years of age, other than employees of LFP Publishing Group, LLC, its affiliates and advertising agencies, as well as their immediate family members and persons living in their household.

DEAR BARELY LEGAL

WE LOVE WHEN YOU GUYS WRITE TO US!
Send your cards and letters to Dear BARELY LEGAL, 8484 Wilshire Blvd., Suite 900, Beverly Hills, CA 90211, or e-mail us at barelylegal@lfp.com.

MAY 2020 PANTY CONTEST WINNER!

Thank you to everyone who entered. Congratulations, P.S.!

Dear BARELY LEGAL,
I would like to win Chanel's tasty panties! To wit, I've penned a little poem to please please please, pretty please win them to worship, sniff, smell, and eat!

Mama's little baby loves Chanel Shortcake
Mama's little baby loves Shortcake twat
Mama's little baby loves dirty panties
Chanel's little undies will make me grunt
Mama's li'l baby is close to cummin'
All over little Shortcake's creamy cunt!

Thanks, guys and girls. Greetings to my other and eternally young BARELY LEGAL babe, Lindsey!!

Love always,
P.S.
New Jersey

Dear Lindsey,
I hope this email finds you well. When I opened the May issue of BL with "Hairy Hotties" screaming at me on its cover, I thought this issue would not be to my liking. But was I wrong! The photo of you with your beautiful butt greeting me certainly made me feel better.

And then the photos of Chanel with her long legs and meaty pussy further helped me feel positive. Her large, intense eyes and smile are very seductive.

And then came the photos of Ashley Dondero (BARELY LEGAL Confession). What a perfect body. So now I have added 32C to my list of perfect boobs.

Iris Ivy's bush is totally acceptable. And so is the rest of her! Her level of "hairy" is not objectionable at all.

I am so glad you invited Staci Silverstone back for a last display of her shapely body. Those seven years since her first display in 2013 have treated her well. I wonder what she will do now after leaving the industry.

Choosing Carla as Teen Queen of the Month must not have been easy to do considering the other models in this issue.

I wish you all the best of everything. You deserve it. You are so beautiful!

Benjamin
New York

Thank you, Benjamin! You make me feel like I am flying!

Beautiful Lindsey,
Last year (June 2019) I did an acrostic poem for you. I thought it might be nice to honor your wonderful interns Stacy and Abby. I hope they enjoy it.

senSational
delighTful
rAvishing
exCiting
dreamY
sensuAl
faBulous
delectaBle
Yummy

Love you guys,
A.G.F.
Illinois

And the first time I see a model with freckles! Something I think adds to a woman's attraction.

I certainly like Stacy Cruz with her 32D boobs and beautiful butt. So now my list also includes 32D! And thank you for the nice cameltoe shot and the double spread of her butt.

I have always enjoyed redheads, so Scarlett Mae is not a maybe for me but a sure winner. Such a beautiful smile and lickable pussy and butthole. I hope you plan to invite her back.

The Couple of the Month display includes some great photos. Although I prefer fingers.

The 2001 spread of Amanda (BARELY LEGAL Classic) is not only showing an attractive woman, but 19 years ago we listened to recorded music on tape. You may have missed this technological breakthrough. Back then it was certainly revolutionary.

Thank you for keeping me and your other readers looking forward to receiving the next issue of BL.

Lenny
by email

Lenny, we couldn't ask for a nicer or more complete review to publish in our Anniversary issue. Thank YOU.

You'll be happy to hear that we have invited Scarlett Mae back—and if you want another peep at Ashley Dondero's perfect boobs, just turn to page 22! ***—Lindsey***

Hello Carla,
I just had to write to you. You are so nice! When I looked at my new BARELY LEGAL (May 2020) and saw you, I was so full of joy and excitement. I love beautiful women and respect them.

You are so nice and sexy I can't believe it. I am an older man. I'm a student pilot, and I used to be a rock-and-roll musician when I was younger.

WE LOVE IT!!! It's like an Anniversary present just for us. Thank you, A.G.F! ***–XOXO Stacy and Abby***

DEAR BARELY LEGAL READERS

Hey, guys! It's me, Lindsey. My question to you this month is: **Do men make passes at girls who wear glasses?** Can't wait to hear from you.

YEAH, BABY...
I KNOW U WANT IT!!!
PRICES RANGE FROM $1.99 – $5.99 PER MINUTE.
SURCHARGES MAY APPLY. ADULTS 18+ ONLY.
1-800
WET-TEEN
9 3 8 8 3 3 6
B049

1-800
SUCK
7 8 2 5
DICK
3 4 2
your cock makes my mouth water!
$0.99-$2.99 per/min. Premium and access fees may apply. Adults 18+.
call me! xoxo
B031

Get some now!

1-800 JACK OFF
5 2 2 5 6 3 3

TIGHT Teen PU$$Y!

ALL GIRLS ARE 18+

1-800-TO-WHORE
8 6 9 4 6 7 3

Most major credit cards accepted & check by phone: JACK OFF $1.98 to $3.98 per/min. +a small $2.98 connection fee. B004

1-800 FUCK TEEN
3 8 2 5 8 3 3 6

Slip It In Mister!

PRICES RANGE FROM $1.99 – $5.99 PER MINUTE, SURCHARGES MAY APPLY. ALL CREDIT / DEBIT CARDS ACCEPTED OR CHECK BY PHONE. ALL MODELS 18+. B011

HD VOICE

ticket to ride

BARELY LEGAL confession

by ashley dondero

PHOTOGRAPHY BY THISYEARSMODEL.COM

I don't know if you guys remember that time I got caught breaking a washing machine (May 2020)? Not from putting too much clothes in—just from innocently sitting on it. And, okay, kicking it and pounding on it.

I couldn't help it! Washing machine vibrations give me the most amazing orgasms with, like, no effort at all, as opposed to trying to make myself come with my fingers, which is impossible. I don't know how other girls do it. I guess they're just really good at masturbating. Or really good at *lying* about it.

Anyway, Pete, the super in my building, found me in the laundry room coming all over a machine, and he would have told on me, but we worked out an arrangement. It was awesome for a while, then Pete left and we got a new super who apparently isn't a fan of blowjobs, at least not from girls.

So it was back to rubbing my pussy until my fingers were like prunes, with *no* results. And you can't go from multiple orgasms every day to suddenly no orgasms at all. It makes you make bad decisions.

But what happened next wouldn't have happened at all if my little brother Andrew hadn't caught me being just slightly drunk a couple of weeks ago and made me promise to take him wherever he wanted to go or he would tell our mom.

Of course he picked a stupid amusement park. So there I was, all day long, watching and waving at him on these dumb rides and hardly looking at my phone at all, which was very responsible of me, let's remember later.

Finally I made him take a break. As we were getting corn dogs, he spotted this roller coaster called the Screamer that's supposed to break the sound barrier or something.

"I'm going on that next!" he shrieked.

"No fucking way," I said. "You're too little to go on it alone, and I'm certainly not going on it."

"If you don't go on it with me, I'll tell Mom how you snuck in at 2 a.m. last Wednesday," he said, "*and* that you used the eff word on me."

Little blackmailing creep! I was terrified of going on that ride, but I was *more* terrified of my mom finding out about last Wednesday.

So before I knew it I was being strapped in and having bars lowered over my shoulders to keep from falling out when the cars went upside-down. (!!!) My skin went prickly all over. I could *feel* my fear.

The ride started. As the car slowly moved up the first incline, the fear flooded my body. My heart banged against my rib cage.

We reached the top. I gripped the safety bars. Then WHOOSH, down we went—and WHOOSH went all of the tingly fingers of fear, straight to my pussy.

"Omigod!" I screamed.

I was riding a giant sex toy!

Every time we took a sharp curve, my pussy got squeezed between my thighs. Every steep drop made my clit jump out of my pants.

"OMIGOD!"

I could see the loop-the-loop ahead. My body vibrated all over. My mouth went dry. I held my breath.

"OMIGAHHHHHH!"

Just as the world turned upside-down, my pussy exploded.

I had the hugest orgasm of all time, and nobody knew. 'Cause *everyone* was screaming!

The ride ended, and Andrew and I climbed out of the car. I wobbled through the exit gate, clutching his arm.

"We are going on that *again*," I gasped.

Andrew didn't mind the first few repeat rides, but by the 14th time he was begging to go home. Big baby! We were barely on the highway when he started puking. Ice cream, churros, cotton candy—*all over* the backseat of my mom's car.

Of course I got in trouble. Even bigger trouble than if my mom knew about last Wednesday and that band that I met.

Was it worth it? Totally. I don't need washing machines anymore. I have an annual pass to the amusement park! ★

AGE: 18
HEIGHT: 5-4
WEIGHT: 100 POUNDS
MEASUREMENTS: 32C-22-34
HOMETOWN: ALBUQUERQUE, N.M.

MAGDOWNLOAD.ORG

FREE DOWNLOAD

LATEST MAGAZINES

HIGH QUALITY TRUE-PDF

MAGDOWNLOAD.ORG

PHOTOGRAPHY BY THISYEARSMODEL.COM

CELESTE RASMUSSEN

furry princess

Hello, gentlemen! It is I, Abby the intern. Erotic model Celeste is so lovely, she's like something out of a fairy tale!

Hey, Celeste! How would you describe yourself?
Shy, compassionate, nerdy.
What do you do for fun?
I enjoy spending time with my animals and reading a good book.
What do you like best about posing nude?
My favorite thing about posing nude is how freeing it is.
What is your best physical feature?
I think my eyes are my best feature.
How often do you masturbate?
A few times a week.
What's your favorite method?
My own hand.
What turns you on the most?
Getting my hair pulled.
What turns you off?
Being called names during sex.
Do you like to give head?
Yes!
Do you like to swallow?
Depends on my mood.
What's your favorite position?
Bend me over anything and I'll be happy.
How do you like to be fucked?
A little rough and see above!
Do you like anal sex?
Yes.
What's the best way for someone to make you come?
Take control over the situation.
Where do you like guys to come?
My face or chest.
What is the wildest thing you've ever done?
Had sex in the mall, down a hallway. *Shhh…*
You bad girl! Will you come back soon and tell us some more naughty tales?
I would love to! ★

AGE: 18
HEIGHT: 5-4
WEIGHT: 102 POUNDS
MEASUREMENTS: 32C-25-33
HOMETOWN: MADISON, WIS.

BARELY LEGAL

SLUMBER PARTY

EARN UP TO $2,500!

ATTENTION, ALL 18-AND-OVER CUTIE PIES!

Become an amateur model for BARELY LEGAL today. Snap a clear, color picture, and mail it to BARELY LEGAL Slumber Party, 8484 Wilshire Blvd., Suite 900, Beverly Hills, CA 90211. Every little hottie whose picture we print gets $250 and a chance at posing for a layout worth up to $2,500. Fill out the model release on the last page of this section and include a color copy of a valid ID. Join the *Slumber Party*!

Name: Kiki
Hometown: I was born in Morocco and grew up in Boston.
Occupation: College student and waitress.
Favorite hobbies: Reading and drawing.
Favorite movies: Romantic comedies. I like the love stories and the fun comedy.
Favorite music: My favorite band of all time is Metallica.
Sexual personality: I am a very sensual girl who likes to passionately kiss and caress my partners, and I'm very into men.
Favorite sexual activity: Riding a man. Cowgirl and reverse cowgirl positions are my favorites.
Hottest fantasies: One is having naughty sex on a balcony and being seen by people below. The other would involve one of my former professors. I had a huge crush on him!
Reason for posing: I've always looked up to the girls in your magazine and wanted to be one myself.

—photos by friend

please print clearly

model release ❋ submission form

MORE CASH FOR BUSH

EARN UP TO $2,500 CASH!

To submit to BARELY LEGAL *Slumber Party*, you must be 18 years of age or older at the time the photographs, transparencies or digital images were taken, and you must fill out and send a signed original of this entire model release/form; a legible **COLOR** photocopy of a valid government-issued driver's license, passport or state ID card (with photo, date of birth and signature); and a color photo of you holding this completed model release/form and the government-issued identification document. All submissions must include sharply focused color prints, transparencies or digital images. All photos become the unreturnable property of LFP Publishing Group, LLC, which buys all rights in perpetuity to photos we purchase. Get $250 if we publish your photo, and the chance to pose for a layout worth up to $2,500. Send photos, identification and this release to BARELY LEGAL *Slumber Party*, 8484 Wilshire Blvd., Suite 900, Beverly Hills, CA 90211. No purchase necessary.

Model's name

Name to be published

Date images were produced (month/day/year)

Date of birth

Phone (include area code)

Model's Social Security number

Personal e-mail address

Address

City State Zip

Reasons I am most likely to succeed in life

Career ambitions

Hobbies

Sexual fantasies (include separate sheet if necessary)

Warning: ***Anyone falsely signing this release form other than the model or photographer described herein may be subject to monetary damages and/or prosecution. The undersigned hereby declare under penalty of perjury that all of the information set forth is true and correct.***

I hereby declare that I am the individual depicted in the photographs, transparencies or digital images submitted with this model release and that I was at least eighteen (18) years of age at the time I posed for the photographs, transparencies or digital images submitted herewith. I authorize LFP Publishing Group, LLC to disclose this information as required by law.

Model's legal signature (each individual pictured must provide release) Date (month/date/year)

In consideration of $250 for photographs, I grant to LFP Publishing Group, LLC all rights of every kind whatsoever, whether now known or unknown, exclusively and perpetually, in any submitted photographs of myself [the "Images"]. Without limiting the generality of the foregoing, and in addition thereto, I further grant to LFP Publishing Group, LLC and its affiliates and assigns, the following perpetual and exclusive rights: (1) to copyright, copy or reproduce, by any present or future means, all or any part of the Images; (2) to exhibit, sell, assign and transmit, and license others to do so (whether by means of still photographs, magazines, newspapers, radio, television, televised motion pictures, videodiscs, videocassettes, videotapes, computer, CD-ROM, Internet transmission or any other means now known or unknown) any or all of the Images; (3) to use the Images in connection with advertising as well as for commercial exploitation, including, without limitation, in magazines, newspapers, books, one-sheets, flyers, catalogs, and covers or wrappers of recordings, discs, CD-ROMs, tapes and/or cassettes, and in connection with the sale of any by-products or merchandising; (4) to use the Images, or any parts thereof, as a portion of a motion picture or other work (and for the advertising thereof) and in connection with the sale of any by-products or merchandise relating thereto, and to reproduce and/or transmit the same by and in any and all media; and (5) to edit, add to, subtract from, arrange, rearrange, distort and revise the Images in any manner as LFP Publishing Group, LLC may, in its sole and complete discretion, determine, from time to time. I certify that I was 18 years of age or older at the time my photographs were shot, and that I am of full age and am possessed of full legal capacity to execute the foregoing authorization. I authorize LFP Publishing Group, LLC to disclose this information as required by law.

AMATEUR MODEL'S PHOTOGRAPHER: _____

_____ (PRINT NAME, ADDRESS AND TELEPHONE NUMBER OR E-MAIL ADDRESS LEGIBLY IN BLOCK LETTERS)

I declare that I am the sole photographer of the Image(s) submitted herewith; I own all intellectual property rights, including the copyrights, in the Image(s); I submit the Image(s) for consideration for publication in BARELY LEGAL Magazine. If any Image(s) so submitted are published in BARELY LEGAL Magazine, or its affiliates, licensees or assigns, then I hereby grant worldwide reproduction, exhibition and display rights in all media and in perpetuity in all Images so submitted, published or posted, including the right to alter or edit said Images, to LFP Publishing Group, LLC and its affiliates, licensees and assigns.

Photographer's legal signature Date (month/date/year)

Note: Money sent to model only.

KELSEY KAGE

uncaged

Howdy, guys! Stacy the intern here. Porn kitten Kelsey is tiny but fierce!

Hey, Kelsey! How would you describe yourself?
Loud and outgoing.
What do you do for fun?
Shop and sleep.
What do you like best about posing nude?
That I don't have to wear clothes.
What do you like best about doing porn?
That I get paid to fuck hot guys.
What is your best physical feature?
Eyes or butt.
How often do you masturbate?
One to two times a week.
What's your favorite method?
Fingers.
What turns you on the most?
Neck kissing.
What turns you off?
Choking too hard and gagging me.
What kind of guys do you like?
Depends on the looks and personality.
Do you like to give head?
Most of the time.
Do you like to swallow?
Not really.
What's your favorite position?
Doggy.
How do you like to be fucked?
Rough.
What's the best way for someone to make you come?
Choking and fucking me at the same time.
What is the wildest thing you've ever done?
Had sex in a Kohl's fitting room.
What's the best way for a guy to ask you out?
Be cute, feed me, fuck me.
How would you describe your dream date?
Frozen yogurt/ice cream, walk on the beach, fuck on the beach.
What's your favorite fantasy?
To fuck The Rock or John Cena.
What are your future plans?
Get lots of dogs, go to college, make bank.★

PHOTOGRAPHY BY JIM GUNN

AGE: 18
HEIGHT: 5-1
WEIGHT: 99 POUNDS
MEASUREMENTS: 32B-24-34
HOMETOWN: CUMBERLAND, MD.

SUBSCRIBE &

GET 20 FULL-LENGTH movies delivered to your door!

2 movies in each DVD!

BONUS GIFT OFFER!

Get a FREE issue of YOUNG & SEXY with BONUS DVD!

Delivered Fully Wrapped in Grey Plastic

SAVE OVER $100!

go online: BarelyLegalSub.com

Please send me 10 issues + 10 DVDs (2 feature-length movies in each DVD–THAT'S 20 MOVIES!) for only $39.95! I'll save over $100 off the newsstand price!

Plus, I'll receive my FREE issue of YOUNG & SEXY magazine with Bonus DVD with my paid order.

NAME (Please Print)

ADDRESS *(No international orders accepted.)* CITY/STATE/ZIP

E-MAIL PHONE NUMBER

X

SIGNATURE (I am 18 years of age or older.)

☐ PAYMENT ENCLOSED CHARGE MY: ☐ VISA ☐ MasterCard

(Make check or money order payable to LFP PUBLISHING GROUP.)

CREDIT CARD NUMBER EXPIRE DATE

CODE: CJVAA-Y

Send coupon & payment to: LFP PUBLISHING GROUP - SUB (BL)
P.O. BOX 16466, NORTH HOLLYWOOD, CA 91615

For Faster Service go to HustlerNewsstand.com or call (800)345-7413

For DIGITAL SUBSCRIPTIONS go to: www.skinmagz.com/BL

SUBSCRIPTION OFFER WITH DVD NOW PERMITTED IN ALL STATES & ZIP CODES. BARELY LEGAL SUBSCRIPTIONS PROHIBITED AT ALL CORRECTIONAL FACILITIES. FREE *Young & Sexy* Issue with BONUS DVD offer valid with paid BARELY LEGAL subscription order while supplies last; items will be shipped after receipt of paid order.

WETTER THAN EVER!
CALL NOW!
1-800
WET TEEN
9 3 8 8 3 3 6
B032
PRICES RANGE FROM $1.99 - $5.99 PER MIN. ALL CREDIT / DEBIT CARDS & CHECK BY PHONE ACCEPTED. ALL MODELS 18+.

1-800 CALL NOW!
FUCK
3 8 2 5
GIRL!
4 4 7
$0.99-$2.99 per/min. Premium and access fees may apply. Adults 18+. B007

Spit or swallow: Swallow. Always.
Favorite position: Reverse cowgirl or spooning.
Favorite place for a guy to come: On my braces.
Best way to make me come: Dirty talk, rough sex usually.
Anal sex, yes or no: Yes, with someone I'm comfortable with. :)
Weirdest place I've had sex: In a movie theater restroom. :)
Wildest thing I've ever done: Skinny-dipped at a crowded adult (18+) resort. (Everyone had to be dressed.)
Best way for a guy to ask me out: Just ask. LOL. Maybe with flowers, because I'm cheesy and love flowers.
Dream date: Rihanna. LOL.
Favorite fantasy: I like stepbro roleplay/taboo roleplay.
Future plans: To continue to enjoy my time in the industry and build my career.
Message to readers: Thanks for reading. Jerk off to my scenes! ★

Hey, it's Lindsey. Porn newbie Megan says she's "fun, smart, energetic, nympho, and daring." She forgot INSANELY ADORABLE.

Favorite thing about posing nude: Knowing it turns people on. ♥
Favorite things about doing porn: Pleasing my fans and making amazing content for companies.
Best physical features: My eyes and smile.
Favorite hobbies: Reading, writing, going on cam, making porn, playing with my cats.
Biggest turn-ons: Guy moans, veiny hands/arms, lesbian porn.
Biggest turn-off: When guys don't eat pussy. :(
Ideal guy: Sweet, patient, funny, knows how to have fun, outdoorsy, likes adventure but also days in watching Netflix.
Hottest girls: ALL. :) Specifically nice girls. I love girls with tattoos.
Favorite way to masturbate: Hitachi and a dick. LOL. Every day, sometimes multiple times!

PHOTOGRAPHY BY VICTOR LIGHTWORSHIP

MEGAN HOLLY

AGE: 18
HEIGHT: 5-3
WEIGHT: 110 POUNDS
MEASUREMENTS: 32C-25-32
HOMETOWN: DURANGO, COLO.

10
LBS
8 LB.

Come on my braces!
xxx
Megan

CALL 1 800 448 GIRL
4475
BARELY LEGAL®
$3.99 PER MINUTE. CALLER MUST BE OVER 18.
ANNIVERSARY 2020

8
8 LB.

WIN MEGAN'S PANTIES!

To enter the contest, all you have to do is send us a letter saying *why* you want Megan's panties and what you plan to do with them. All entry letters will be read and evaluated by the BARELY LEGAL staff. Whoever writes the best letter, according to the staff, will win Megan's autographed undies! The winning letter will also be published in the December 2020 issue of BARELY LEGAL.

Your letter must be postmarked by August 25, 2020. Please remember to include your full name, address, and phone number, and be sure to read the contest rules carefully!

RULES: No purchase necessary. Must be 18 or older to enter. Email your entry letter to barelylegal@lfp.com; or mail your letter to Panty Giveaway Contest, c/o BARELY LEGAL, 8484 Wilshire Blvd., Suite 900, Beverly Hills, CA 90211. The best letter, as determined by the BARELY LEGAL staff, will win. A purchase would not affect your chances of winning. This contest is void where prohibited by law. Your letter must be postmarked by August 25, 2020. Please remember to include your full name, address, and phone number, and to indicate next to your signature whether you wish us to publish your full name or your initials only. **Be sure to read the contest rules carefully!** All entries become the property of LFP Publishing Group, LLC and BARELY LEGAL Magazine and will not be returned to contestants. Odds of winning will be determined based on the actual number of eligible entries received prior to deadline. The sponsor will contact the winner by email or mail, and will mail the winner his or her prize at no cost to the winner. Sponsor will not be responsible or liable for failure to contact the winner. The contest is open to anyone over 18 years of age, other than employees of LFP Publishing Group, LLC, its affiliates and advertising agencies, as well as their immediate family members and persons living in their household.

FARRAH

bad girl on campus

Hi, guys! Abby the intern here. Gorgeous Farrah is going to be very popular when she starts college this fall!

Hey, Farrah! How would you describe yourself?
As studious but fun.
What was your favorite thing about posing nude?
It made me feel alive!
What is your best physical feature?
My ass because it's huge.
What turns you on the most?
Light choking, hair pulling, aggression, passionate kissing.
What turns you off?
When the guy is only concerned with getting himself off.
How would you describe your ideal guy?
Funny, respectful, and intelligent, with a beautiful smile.
How do you like to be fucked?
Doggy-style, then missionary at climax.
What's the best way for someone to make you come?
Lick my pussy. It feels amazing!
Where do you like a guy to come?
Inside me. I feel like we're one when it's done that way. :)
What's the wildest thing you've ever done?
Had sex on a water trampoline. There were families out boating, fishing, and swimming, but we didn't care.
How would you describe your dream date?
Flying to France or Italy to have dinner.
What's your favorite fantasy?
To be thrown on the bed, clothes ripped off, and both of us come after hot, steamy sex!
What are your future plans?
To do well in college and earn a nursing degree. ★

PHOTOGRAPHY BY HERB KING

AGE: 18
HEIGHT: 5-5
WEIGHT: 114 POUNDS
MEASUREMENTS: 36C-26-36
HOMETOWN: DAVENPORT, IOWA

Follow
Layla on Twitter:
@laylalove__xxx

LAYLA LOVE

booty-ful girl

PHOTOGRAPHY BY STEVEN ANDRES

Hey, guys! It's me, Stacy the intern. Porn princess Layla is going straight to the top with her bottom!

Layla, the last time you were here (February 2019), you said you liked anal sex in your personal life. Cut to a year later and you've done a million anal scenes!
You should go watch my *new* scene. It's *sooo* dirty.
I will. Later. So, are you strictly backdoor now?
Of course not! I love to get fucked in my pink pussy. It's fun to play with, too.
Do you masturbate a lot?
The other day I masturbated seven times. I think that's a world record.
I'm sure it is. What way did you do it that day?
All ways, but the best was when I squirted all over my pink dildo. Then I took a shower to clean myself off, and I masturbated *again* and squirted all over the tub.
How do you have time to do anything else?
LOL! I always make time for two things: lunch and my puppy.
What's next for you, now that you're the queen of anal scenes?
Anal with two guys!
Do you have anything you'd like to tell our readers before we go?
Live. Love. Fuck. :) ★

MAGDOWNLOAD.ORG

FREE DOWNLOAD

LATEST MAGAZINES

HIGH QUALITY TRUE-PDF

MAGDOWNLOAD.ORG

AGE: 19
HEIGHT: 5-5
WEIGHT: 125 POUNDS
MEASUREMENTS: 34C-26-37
HOMETOWN: ST. PAUL, MINN.

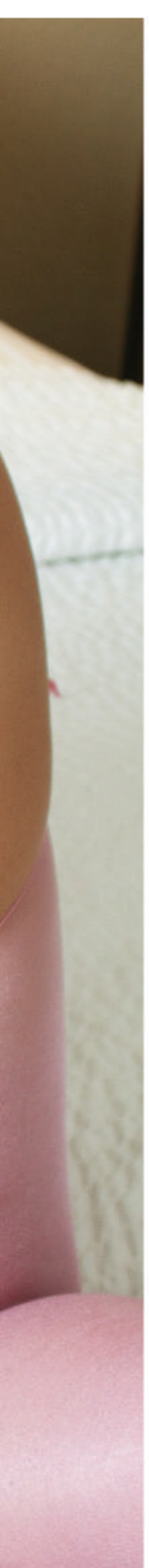

SEE EVERYTHING.

HUSTLERMAGAZINE.COM

Access to over **45 YEARS OF HUSTLER**,
plus new stories daily, **EXCLUSIVE BONUS** videos and galleries.

SUBSCRIBE

PRINT + DIGITAL
Starts at 19¢ per day

DIGITAL ONLY
Starts at 10¢ per day

PRINT ONLY
Starts at 16¢ per day

WHY DONTCHA
BURY YO FACE IN MY BIG...
1-800
BLACK
ASS!
2 5 2 2 5
2 7
TIGHT, BLACK PUSSY BABY!!
1-800
DARK
TWAT
3 2 7 5
8 9 2
B017 $2.98 per/min. plus a small $2.98 connection fee, credit cards & check by phone. Adults 18+ only.

PENNY FLAME & EVIE DELATOSSO

couple of the month

PHOTOGRAPHY BY LARRY FLYNT PRODUCTIONS

Penny

Occupation: Former adult performer and director. Current writer, blogger, and artist.
About me: I believe in being compassionate toward people.
Favorite pastimes: Reading, yoga, painting with oils, music, traveling.
Favorite places to travel: My favorite island is Maui, and my favorite country is Japan.
How I got my name: From the Beatles!
Something not a lot of people know about me: I used to do ballet. I still have dancer legs.
Sexual orientation: I love ladies and gentlemen.
First thing I notice in a guy: His smile. A genuine smile—a smile that lights up the eyes—makes me melt.
Biggest turn-on: A big, juicy brain.
Favorite thing about Evie: Her sensuality.

Evie

Occupation: Former nude model and porn star.
About me: I have to constantly stimulate myself with creation.
Main interests: Graphic design, set design, painting, sculpting, designing and sewing my own clothes.
Favorite food: Ceviche.
Favorite books: The erotic Sleeping Beauty books by A.N. Roquelaure (really Anne Rice—*shhh*!).
Something not a lot of people know about me: I'm actually quite reserved by nature.
Sexual orientation: I love licking a wet, hot pussy, but for down-and-dirty fucking, only dick will do.
Celebrity crushes: Brad Pitt, George Lopez, Sofia Vergara, P!nk.
Biggest turn-on: Slap my ass.
Favorite thing about Penny: Her creativity.

EVIE
HEIGHT: 5-2
WEIGHT: 105 POUNDS
MEASUREMENTS: 34D-25-35
HOMETOWN: A SMALL FARM TOWN IN TEXAS

PENNY
HEIGHT: 5-3
WEIGHT: 112 POUNDS
MEASUREMENTS: 36C-25-35
HOMETOWN: OAKLAND, CALIF.

See Penny in *Back Strokes and Toilette Fantasies, BARELY LEGAL #59, BARELY LEGAL Corrupted #4, Breaking and Entering, Heat, Into the Sunset, Nut Busters, Student Bodies, Taboo: Fantasy Fetish, Taboo: Love Hurts, This Ain't Happy Days XXX #1, Web Girls #1,* and *Whores Don't Wear Panties #2*. See Evie in *BARELY LEGAL #74, Busty Beauties: Boat Ride, Hot Showers #18, Hustler XXX #30, Student Bodies, Young Latin Ass #6,* and *Young Sluts, Inc. #20*. To order, call 1-800-763-8271, ext. 7651, or visit HustlerHollywood.com.

YURI
all-american girl
APRIL
BARELY LEGAL
CLASSIC
2012

Hey, it's Stacy the intern again. I'm sure you guys remember Yuri from our June 2011 issue. She's going to college in Tokyo now—and it doesn't sound that different from American college!

***Konnichiwa*, Yuri! You look even prettier than you did before.**
Thank you. I am having lots of sex.
Does sex make girls pretty?
Of course! Sex makes a person happy, healthy, and relaxed. The good feelings show in the face.
You *are* kind of glowing. But I thought you were already having lots of sex last year.
I was, but there is a big difference—now I love when men lick my pussy.
***Ah!* I knew you'd come around eventually.**
Yes, I come a lot, very hard. I want my pussy to be licked all the time.
What changed from before?
Before, I was with boys. They are so clumsy. Older men are skilled.
Where are you meeting these older men?
At school. They are professors.
Won't you and your professors get in trouble?
No. They are not in my department.
I think it's still against the rules.
I don't care.
Wow! You're a *lot* less reserved than you used to be.
Good. I want to be wild.
Are you still doing it in the butt?
Yes. Anal sex is still my favorite.
Can you come from anal?
No. They take care of me first, before we fuck.
By licking your pussy?
And my asshole. Both, until I'm screaming and want them in my ass so bad.
Yuri, I think you're now actually wilder than some American girls!
I will never be as wild as American girls. But, I will try.★

PHOTOGRAPHY BY RYOKO VERSION

AGE: 19
HEIGHT: 5-1
WEIGHT: 123 POUNDS
MEASUREMENTS: 34B-28-36
HOMETOWN: TOKYO

BARELY LEGAL SPECIAL OFFER

$29.95 EACH OR 5 DVDS FOR $99

HV3166

HV3162

HV3161

HV3153

HV3150

HV3167

HV3154

HV3164

HV3152

HV3170

HV3141

HV3146

HV3143

MONTHLY SPECIALS!
$14.95 each

HV0138

HV0139

NEW DVD HOTLINE! 1-800-763-8271 (x 7651) VISA MasterCard AMERICAN EXPRESS DISCOVER

Name

Address

City (no international orders accepted) State Zip

E-mail Phone Number

X
Signature Required (I am 18 years of age or older.)

☐ Payment Enclosed (Make check or money order payable to: **LFP PUBLISHING GROUP**)

☐ Visa/MC/Amex/Discover CREDIT CARD NUMBER EXP/DATE

Please send coupon and payment to: **LFP PUBLISHING- ATTN: BACK ISSUES DEPT**
8484 WILSHIRE BLVD., SUITE 900, BEVERLY HILLS, CA 90211

BL0720

VIDEO#	QTY	PRICE/EA	VIDEO#	QTY	PRICE/EA
HV3166		$29.95	HV3152		$29.95
HV3162		$29.95	HV3170		$29.95
HV3161		$29.95	HV3141		$29.95
HV3153		$29.95	HV3146		$29.95
HV3150		$29.95	HV3143		$29.95
HV3167		$29.95	HV0138		$14.95
HV3154		$29.95	HV0139		$14.95
HV3164		$29.95			

$29.95 EACH OR 5 VIDEOS FOR $99

SUBTOTAL: $_____

SHIPPING: $ $7.00

TOTAL ENCLOSED: $_____

OFFER NOW PERMITTED IN ALL STATES & ZIP CODES. *We do not ship to any correctional facilities. No international orders accepted. All sales are final. No refunds will be issued. Delivery time is 2-3 weeks with money order or credit card; 3-4 weeks with check.*

THE ONE AND ONLY!
1-800 JACK OFF
5 2 2 5 6 3 3
JUICY + READY!
LIVE SEX 24 HOURS
FOR A WALK ON THE WILD SIDE...
1-888-JACK-OFF
5 2 2 5 6 3 3
Most major credit cards accepted & Check by Phone, $1.98 to $3.98 per/min. plus a small $2.98 connection fee.
B019

TIGHT TEEN PUSSY!*

ONLY 65¢ PER MIN

VERY TIGHT, VERY PRIVATE

1-ON-1 ONLY .95¢ PER MIN

LIVE CUM SUCKING GROUP ACTION ONLY .65¢ PER MIN

1-800-669-0000

+SMALL $2.95 CONNECT FEE / ADULT 18+ ONLY / CREDIT CARD *ALL GIRLS ARE 18 YRS OF AGE B071

HOT PINK & WET

ONLY 89¢ PER MIN

LIVE ONE-ON-ONE

1-800-TO-WHORE 86 94673

Adults 18+ only + Small $3.89 connect fee. Credit card, Check by Phone B062

TRACY MINI SEX DOLL! 3D

FULLY FLESHED 3D DESIGN AND COMPACT SIZE,

Small enough to handle yet big enough to pound! Tracy has two tight love holes for extreme pleasure. Now you can have your pleasure on the go!

Please send this ad with cash, check or money order for $149.95 (includes shipping & tax) *Payable to Dolly Creations* to:

DOLLY CREATIONS
BOX 4338, WEST HILLS, CA 91308

DIRTY, NASTY XXX SEX!

ONLY 89¢ PER MIN

LIVE! ONE-ON-ONE

1-800-TO-WHORE 86 94673

*At least 18 yrs of age. Credit card/adults 18+ only B064

CUM SUCKING SLUTS!

ONLY 65¢ PER MIN

LIVE, NASTY, 1-ON-1 ONLY .95¢ PER MIN

LIVE CUM SUCKING GROUP ACTION! ONLY .65¢ PER MIN

1-800-669-0000

+ SMALL $2.95 CONNECT FEE / ADULTS 18+ ONLY / CREDIT CARD B073

*TEENS READY TO FUCK!

ONLY 89¢ PER MIN

LIVE! 1on1

1-800-TO-WHORE 86 94673

*At least 18 yrs of age. Credit card/adults 18+ only B063

SPECIAL OFFER!

BUY 3 FOR $36*
*Plus shipping

Order online and get FREE SHIPPING! Go to: HustlerNewsstand.com

cover	qty	price w/ DVD†		
BL0517	_____	x $15.00	=	$_____
BL0417	_____	x $15.00	=	$_____
BL0317	_____	x $15.00	=	$_____
BL0217	_____	x $15.00	=	$_____
BL0117	_____	x $15.00	=	$_____
BL1216	_____	x $15.00	=	$_____
BL1116	_____	x $15.00	=	$_____
BL1016	_____	x $15.00	=	$_____
BL0916	_____	x $15.00	=	$_____
BL0816	_____	x $15.00	=	$_____
BL0716	_____	x $15.00	=	$_____
BL1316	_____	x $15.00	=	$_____
BL0616	_____	x $15.00	=	$_____
BL0516	_____	x $15.00	=	$_____
BL0416	_____	x $15.00	=	$_____

Buy 3 for only $36!* *plus shipping

Subtotal = $_____

*Priority Shipping = $ 5.75

Total Enclosed = $ _____

Name Phone Number

Address

City State Zip

X

Signature Required (I am 18 years of age or older.)

Please send order form along with check or money order (payable to LFP PUBLISHING GROUP) to:
LFP PUBLISHING – ATTN: BACK ISSUE DEPT.
8484 WILSHIRE BLVD., SUITE 900, BEVERLY HILLS, CA 90211

Call 1-800-763-8271 (x7651) for credit card orders.

†DVD OFFER PROHIBITED IN THESE U.S. STATES, CITIES & ZIP CODES: AL, AR, MS, UT; Indianapolis, IN; South Bend, IN; Memphis, TN; Cincinnati, OH; Jacksonville, FL; Tallahassee, FL; FL zip codes beginning with 320-326 and 344. We do not ship to correctional facilities in any state. No international orders accepted. All sales are final. No refunds will be issued. Delivery time is 2-3 weeks with money order or credit card; 3-4 weeks with check. Priority Shipping is 2-5 business days via USPS.

PRICES RANGE FROM $1.99 – $5.99 PER MINUTE.
SURCHARGES MAY APPLY. ADULTS 18+ ONLY.

BEND ME OVER, SLIDE IT IN...

AND OWN ME, DADDY!

1-800 HOT-TEEN 4 6 8 8 3 3 6

HD VOICE

B015

1-800 TO-WHORE 8 6 9 4 6 7 3

ONLY 89¢ PER MIN

*At least 18 yrs of age. Credit card / adults 18+ only

B042

IT'S TIME FOR A SPANKING!

THINK IT'S MY TURN?

HA! BEND OVER...

1-888 ASS-SLAVE 2 7 7 7 5 2 8

PRICES RANGE FROM $1.99-$5.99 PER MINUTE,
ALL CREDIT / DEBIT CARDS ACCEPTED OR CHECK BY PHONE. ALL MODELS 18+.

B056

HOT WET XXX SEX!

ONLY 89¢ PER MIN

LIVE ONE-ON-ONE

1-800-TO-WHORE

86 94673

*At least 18 yrs of age. Credit card/adults 18+ only B069

HORNY NYMPHO SLUTS!

ONLY 65¢ PER MIN

LIVE, NASTY, 1-ON-1 ONLY .95¢ PER MIN

1-800-669-0000

+ SMALL $2.95 CONNECT FEE / ADULT 18+ ONLY / CREDIT CARD B076

BUSHY BABES!!!

For faster service call 1-800-763-8271 (x7651) for credit card orders.

Buy 3 for $36!* *plus shipping

issue	qty	price w/ dvd	
AB 31	_____	x $15.00 (with DVD)	= $_____
AB 30	_____	x $15.00 (with DVD)	= $_____
AB 29	_____	x $15.00 (with DVD)	= $_____
AB 28	_____	x $15.00 (with DVD)	= $_____

*PRIORITY Shipping = $ 7.00

Total Enclosed = $ _____

Name

Address

City State Zip

X

Signature Required *(I am 18 years of age or older)*

Please send order form along with check or money order (payable to LFP PUBLISHING GROUP) to:
LFP PUBLISHING – ATTN: BACK ISSUES DEPT
8484 WILSHIRE BLVD., SUITE 900, BEVERLY HILLS, CA 90211

For faster service go to: HustlerNewsstand.com

FREE DVD OFFER NOW PERMITTED IN ALL STATES & ZIP CODES.
We do not ship to correctional facilities in any state. All back issue sales are final. No refunds will be issued. Delivery time is 2-3 weeks with money order or credit card; 3-4 weeks with check.

BLOWJOBS & BACKDOOR ACTION!

Call 1-800-763-8271 (x7651) for credit card orders.

Buy 3 for $33! *plus shipping**

issue	qty	price w/ dvd	
BJB18	_____	x $15.00	= $_____
BJB17	_____	x $15.00	= $_____
BJB15	_____	x $15.00	= $_____
BJB11	_____	x $15.00	= $_____
BDB37	_____	x $15.00	= $_____
BDB36	_____	x $15.00	= $_____
BDB35	_____	x $15.00	= $_____
BDB34	_____	x $15.00	= $_____

Subtotal = $_____

*PRIORITY Shipping = $ 7.00

Total Enclosed = $ _____

Name

Address

City State Zip

X

Signature Required *(I am 18 years of age or older.)*

Please send order form along with check or money order (payable to LFP PUBLISHING GROUP) to:
LFP PUBLISHING – ATTN: BACK ISSUES DEPT
8484 WILSHIRE BLVD., SUITE 900, BEVERLY HILLS, CA 90211

For faster service go to: HustlerNewsstand.com

†DVD OFFER PROHIBITED IN THESE U.S. STATES, CITIES & ZIP CODES: AL, AR, MS, UT; Indianapolis, IN; South Bend, IN; Memphis, TN; Cincinnati, OH; Jacksonville, FL; Tallahassee, FL; FL zip codes beginning with 320-326 and 344. We do not ship to correctional facilities in any state. No international orders accepted. All sales are final. No refunds will be issued. Delivery time is 2-3 weeks with money order or credit card; 3-4 weeks with check. *Priority Shipping is 2-5 business days via USPS.

do u like what u see, Daddy?
u know u want it! :p
1-800 8 3 3 6 2 7 7
TEEN-ASS
ALL GIRLS 18+
$4.99 per/min. Premium and access fees may apply. Adults 18+.
A057

TEXT ME!
My Big Tits, Just For You!
TEXT "TITS" to 1-801
HUSTLER
4 8 7 8 5 3 7

CUM FUCK A TEEN WHORE!*
ONLY 89¢ PER MIN
LIVE! 1 on 1
1-800-TO-WHORE
8 6 9 4 6 7 3
*At least 18 yrs of age. Credit card/adults 18+ only
B067

CUM SUCKING SLUTS!
ONLY 65¢ PER MIN
LIVE, NASTY, 1-ON-1
ONLY .95¢ PER MIN
LIVE CUM SUCKING GROUP ACTION
ONLY .65¢ PER MIN
1-800-669-0000
+SMALL $2.95 CONNECT FEE / ADULT 18+ ONLY / CREDIT CARD
B075

*TEENS READY TO FUCK!
ONLY 89¢ PER MIN
LIVE! 1 on 1
1-800-TO-WHORE
8 6 9 4 6 7 3
*At least 18 yrs of age. Credit card/adults 18+ only
B065

TIGHT TEEN PUSSY!*
ONLY 65¢ PER MIN
VERY TIGHT, VERY PRIVATE
1-ON-1
ONLY .95¢ PER MIN
LIVE CUM SUCKING GROUP ACTION!
ONLY .65¢ PER MIN
1-800-669-0000
+SMALL $2.95 CONNECT FEE / ADULT 18+ ONLY / CREDIT CARD
*ALL GIRLS ARE 18 YRS OF AGE
B074

HOT & DRIPPING WET!
ONLY 89¢ PER MIN
LIVE! 1 on 1
1-800-TO-WHORE
Adults 18+ only 8 6 9 4 6 7 3
+ Small $3.89 connect fee. Credit card, Check by Phone
B066

LIMITED TIME OFFER...while supplies last!

Buy all 4 for only $20!

Call 1-800-763-8271 (x7651) for credit card orders.

cover	qty	price
BL0518	_____	x $10.00 = $_____
BL0718	_____	x $10.00 = $_____
BL0818	_____	x $10.00 = $_____
BL0918	_____	x $10.00 = $_____

Buy 4 for only $20!

Subtotal = $_____

Priority Shipping = $ 7.00

Total Enclosed = $ _____

We do not ship to correctional facilities in any state. No international orders accepted. All sales are final. No refunds will be issued. Delivery time is 2-3 weeks with money order or credit card; 3-4 weeks with check. Priority Shipping is 2-5 business days via USPS.

Name _____ Phone Number _____

Address _____

City _____ State _____ Zip _____

X _____

Signature Required *(I am 18 years of age or older)*

Please send order form along with check or money order (payable to LFP PUBLISHING GROUP) to:

LFP PUBLISHING – ATTN: BACK ISSUES DEPT
8484 WILSHIRE BLVD., SUITE 900, BEVERLY HILLS, CA 90211

Want it faster? Order online now!
Go to: HustlerNewsstand.com

WANNA PIC? ;)
TELL ME HOW U LIKE IT, BABY!
GIMME THAT D, MISTER!
1-800
GET-TEEN!
4 3 8 8 3 3 6
PRICES RANGE FROM $1.99 – $5.99 PER MINUTE. SUCHARGES MAY APPLY. ALL CREDIT / DEBIT CARDS ACCEPTED OR CHECK BY PHONE. ALL MODELS 18+
B025

It's always a big night when you have a little blue pill.
50 Generic Viagra pills for only $2/pill
1-877-906-7340

PRETTY GIRLS, FILTHY MOUTHS!
ONLY
89¢ PER MIN
LIVE! ONE-ON-ONE
1-800-TO-WHORE
86 94673
*At least 18 yrs of age. Credit card/adults 18+ only
B068

YOUNG & HORNY SLUTS!
ONLY
65¢ PER MIN
LIVE, NASTY, 1-ON-1
ONLY .95¢ PER MIN
LIVE CUM SUCKING GROUP ACTION
ONLY .65¢ PER MIN
1-800-669-0000
+ SMALL $2.95 CONNECT FEE / ADULT 18+ ONLY / CREDIT CARD
B072

TIGHT TEEN PUSSY!*
ONLY
65¢ PER MIN
VERY TIGHT, VERY PRIVATE
1-ON-1
ONLY .95¢ PER MIN
LIVE CUM SUCKING GROUP ACTION
ONLY .65¢ PER MIN
1-800-669-0000
+SMALL $2.95 CONNECT FEE / ADULT 18+ ONLY / CREDIT CARD *ALL GIRLS ARE 18 YRS OF AGE
B071

TEXT ME!
TEXT "FUCK"
to 1-801
Fuck Me!
HUSTLER
4 8 7 8 5 3 7

HOT WET XXX SEX!
ONLY
89¢ PER MIN
LIVE ONE-ON-ONE
1-800-TO-WHORE
86 94673
*At least 18 yrs of age. Credit card/adults 18+ only
B069

DIRTY, NASTY XXX SEX!

ONLY 89¢ PER MIN

LIVE! ONE-ON-ONE

1-800-TO-WHORE

8 6 9 4 6 7 3

*At least 18 yrs of age. Credit card/adults 18+ only B064

CUM SUCKING SLUTS!

ONLY 65¢ PER MIN

LIVE, NASTY, 1-ON-1 ONLY .95¢ PER MIN

LIVE CUM SUCKING GROUP ACTION ONLY .65¢ PER MIN

1-800-669-0000

+SMALL $2.95 CONNECT FEE / ADULT 18+ ONLY / CREDIT CARD B075

TEXT ME!

TEXT "SUCK" to 1-801 HUSTLER

4 8 7 8 5 3 7

I Want to Suck Your Cock!

CUM FUCK A TEEN WHORE!*

ONLY 89¢ PER MIN

LIVE! 1 on 1

1-800-TO-WHORE

8 6 9 4 6 7 3

*At least 18 yrs of age. Credit card/adults 18+ only B067

1-800 TEEN CLIT

8 3 3 6

2 5 4

Barely legal pleasure!

$1.98 - $3.98 per min plus small $2.98 connect fee / credit card, Check by Phone

All girls are 18+ ADULTS ONLY B035

SPECIAL OFFER!

BUY 3 FOR $36!* (*plus shipping)

BONUS DVD in each issue

YS37 YS38 YS35 YS36 YS33 YS34

Want it faster?

Call 1-800-763-8271 ext 7651

FOR CREDIT CARD ORDERS!

Buy 3 for $36!* (*Plus shipping)

	Qty		Total
YS #33	_____	x $15 (FREE DVD†) =	$_____
YS #34	_____	x $15 (FREE DVD†) =	$_____
YS #35	_____	x $15 (FREE DVD†) =	$_____
YS #36	_____	x $15 (FREE DVD†) =	$_____
YS #37	_____	x $15 (FREE DVD†) =	$_____
YS #38	_____	x $15 (FREE DVD†) =	$_____

*Priority Shipping: $ 7.00

Total Enclosed: $_____

Name

Address

City State Zip

Phone Number / E-mail

X

Signature Required (I am 18 years of age or older.)

Please send order form along with check or money order (payable to LFP PUBLISHING) to:

LFP PUBLISHING- ATTN: BACK ISSUES DEPT

8484 WILSHIRE BLVD., SUITE 900, BEVERLY HILLS, CA 90211

For faster service order online!

Go to: HustlerNewsstand.com

FREE DVD OFFER NOW PERMITTED IN ALL STATES & ZIP CODES!

We do not ship to correctional facilities in any state. All back issue sales are final. No refunds will be issued. Delivery time is 2-3 weeks with money order or credit card; 3-4 weeks with check.

HD VOICE
1-800 SHE MALE
7 4 3
6 2 5 3
OUR COCKS ARE OUT OF THIS WORLD!!
CUM & TASTE US, BABY!!
PRICES RANGE FROM $1.99 – $5.99 PER MINUTE, SURCHARGES MAY APPLY.
ALL CREDIT / DEBIT CARDS ACCEPTED OR CHECK BY PHONE. ALL MODELS 18+. B033

HEAT XXXCHANGE
GET OFF FREE
Product of XIP 18+
800.880.0898

JIZZ ALL OVER MY FACE!
ONLY
89¢
PER MIN
LIVE! 1 on 1
1-800-TO-WHORE
8 6 9 4 6 7 3
Adults 18+ only
+ Small $3.98 connect fee. Credit card, Check by Phone B070

TIGHT TEEN PUSSY!*
ONLY
65¢ PER MIN
VERY TIGHT, VERY PRIVATE
1-ON-1
ONLY .95¢ PER MIN
LIVE CUM SUCKING GROUP ACTION!
ONLY .65¢ PER MIN
1-800-669-0000
+SMALL $2.95 CONNECT FEE / ADULT 18+ ONLY / CREDIT CARD
*ALL GIRLS ARE 18 YRS OF AGE
B074

HOT PINK & WET
ONLY
89¢
PER MIN
LIVE
ONE-ON-ONE
1-800-TO-WHORE
8 6 9 4 6 7 3
Adults 18+ only
+ Small $3.89 connect fee. Credit card, Check by Phone B062

ALL GIRLS 18+
FUCK MY TITTIES!
1-800 608-JUGS
5 8 4 7
From $2.49 / min. 18+ Major Credit Cards Accepted

*TEENS READY TO FUCK!
ONLY
89¢
PER MIN
LIVE! 1 on 1
1-800-TO-WHORE
8 6 9 4 6 7 3
*At least 18 yrs of age. Credit card/adults 18+ only B063

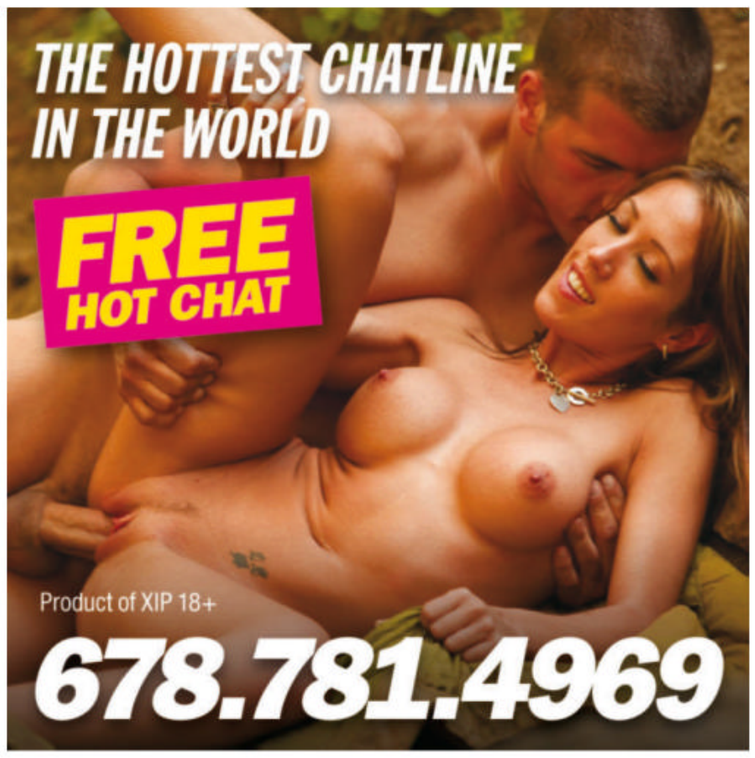

For credit card orders call 1-800-763-8271 ext 7651

	Qty			Total
TILL#74	_____	x $12.00	=	$_____
TILL#75	_____	x $12.00	=	$_____
TILL#76	_____	x $12.00	=	$_____

Priority Shipping: $ 7.00

Total enclosed: $_____

Name

Address

City State Zip

Phone Number / E-mail

Signature Required *(I am 18 years of age or older)*

Please send order form along with check or money order (payable to LFP PUBLISHING) to:

LFP PUBLISHING- ATTN: BACK ISSUE DEPT
8484 WILSHIRE BLVD., SUITE 900, BEVERLY HILLS, CA 90211

Order online for faster service!
Go to: HustlerNewsstand.com

OFFER NOT VALID IN THESE U.S. STATES, CITIES & ZIP CODES: AL, AR, LA, MS, TX, UT; Indianapolis, IN; South Bend, IN; Memphis, TN; Cincinnati, OH; Jacksonville, FL; Tallahassee, FL; FL zip codes beginning with 320-326 and 344. We cannot ship to correctional facilities in any state. No international orders accepted. All back issue sales are final. No refunds will be issued. Delivery time is 2-3 weeks with money order or credit card; 3-4 weeks with check. Priority Shipping is 2-5 business days via USPS.

THE ULTIMATE SLUTTY WIFE EXPERIENCE!

CALL 1-800 WET-WIFE 9 3 8 9 4 3 3

$4.99 per/min. Premium & access fees may apply. Adults 18+.

B036

TEXT ME!

Text Message

To: 1-801-HUSTLER

I want to fuck you!

Text Me Now!

1-801 HUSTLER 4 8 7 8 5 3 7

CUM FUCK A TEEN WHORE!*

ONLY 89¢ PER MIN

LIVE! 1 on 1

1-800-TO-WHORE 8 6 9 4 6 7 3

*At least 18 yrs of age. Credit card/adults 18+ only B067

HORNY NYMPHO SLUTS!

ONLY 65¢ PER MIN

LIVE, NASTY, 1-ON-1 ONLY .95¢ PER MIN

1-800-669-0000

+ SMALL $2.95 CONNECT FEE / ADULT 18+ ONLY / CREDIT CARD B076

HOT & DRIPPING WET!

ONLY 89¢ PER MIN

LIVE! 1 on 1

1-800-TO-WHORE 8 6 9 4 6 7 3

Adults 18+ only

+ Small $3.89 connect fee. Credit card, Check by Phone B066

TITTY FUCKERS CALL NOW!

1.800 680 FUCK 3 8 2 5

ALL GIRLS 18+

From $2.49 / min. 18+ Major Credit Cards Accepted

*TEENS READY TO FUCK!

ONLY 89¢ PER MIN

LIVE! 1 on 1

1-800-TO-WHORE 8 6 9 4 6 7 3

*At least 18 yrs of age. Credit card/adults 18+ only B065

MAGDOWNLOAD.ORG

FREE DOWNLOAD

LATEST MAGAZINES

HIGH QUALITY TRUE-PDF

MAGDOWNLOAD.ORG

Buy 3 for only $36!

cover	qty	price w/ DVD†
BL0219	_____	x $15.00 = $_____
BL0119	_____	x $15.00 = $_____
BL1218	_____	x $15.00 = $_____
BL1118	_____	x $15.00 = $_____
BL1018	_____	x $15.00 = $_____
BL0918	_____	x $15.00 = $_____
BL1318	_____	x $15.00 = $_____

Subtotal = $_____

Priority Shipping = $ 7.00

Total Enclosed = $ _____

Name Phone Number

Address

City State Zip

X

Signature Required *(I am 18 years of age or older)*

Please send order form along with check or money order (payable to LFP PUBLISHING GROUP) to:
LFP PUBLISHING – ATTN: BACK ISSUES DEPT
8484 WILSHIRE BLVD., SUITE 900, BEVERLY HILLS, CA 90211

FREE DVD OFFER NOW PERMITTED IN ALL STATES & ZIP CODES.
We do not ship to correctional facilities in any state. All back issue sales are final. No refunds will be issued. Delivery time is 2-3 weeks with money order or credit card; 3-4 weeks with check.

Want it faster? Order online now!
Go to: HustlerNewsstand.com

1-800 SHE MALE

7 4 3 6 2 5 3

CUM ON, BIG BOY...SATISFY UR CURIOSITY WITH A SMOKIN' HOT SHEMALE!

CALL NOW!

TRACY MINI SEX 3D DOLL!

FULLY FLESHED 3D DESIGN AND COMPACT SIZE,
Small enough to handle yet big enough to pound! Tracy has two tight love holes for extreme pleasure. Now you can have your pleasure on the go!

Please send this ad with cash, check or money order for $149.95
(includes shipping & tax)
Payable to Dolly Creations to:

DOLLY CREATIONS
BOX 4338, WEST HILLS, CA 91308

PRETTY GIRLS, FILTHY MOUTHS!

ONLY **89¢** PER MIN
LIVE! ONE-ON-ONE

1-800-TO-WHORE
8 6 9 4 6 7 3

*At least 18 yrs of age. Credit card/adults 18+ only B068

YOUNG & HORNY SLUTS!

ONLY **65¢** PER MIN

LIVE, NASTY, 1-ON-1 ONLY .95¢ PER MIN

LIVE CUM SUCKING GROUP ACTION ONLY .65¢ PER MIN

1-800-669-0000

+ SMALL $2.95 CONNECT FEE / ADULT 18+ ONLY / CREDIT CARD B072

HOT WET XXX SEX!

ONLY **89¢** PER MIN
LIVE ONE-ON-ONE

1-800-TO-WHORE
8 6 9 4 6 7 3

*At least 18 yrs of age. Credit card/adults 18+ only B069

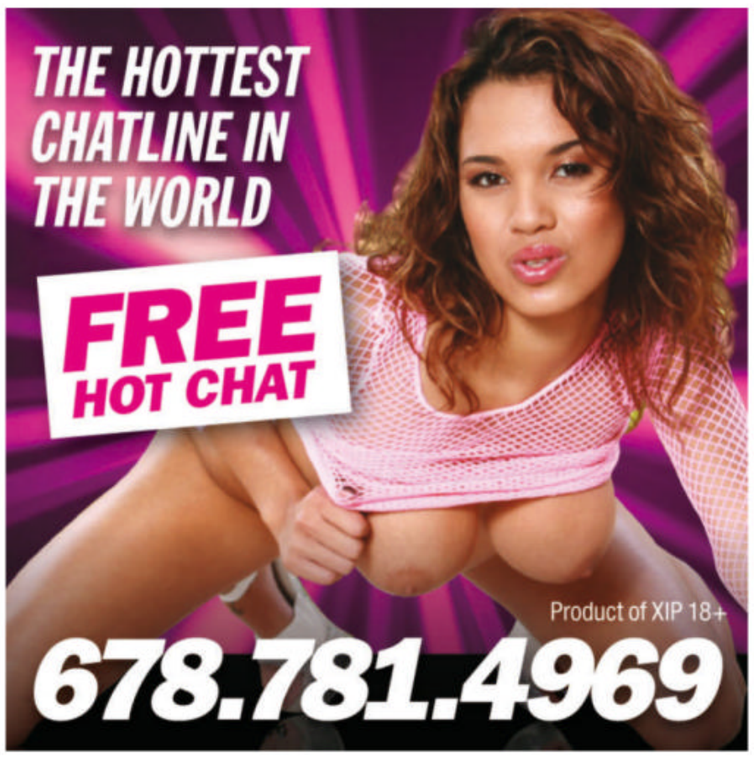

DIRTY, NASTY XXX SEX!

ONLY **89¢** PER MIN
LIVE! ONE-ON-ONE

1-800-TO-WHORE
8 6 9 4 6 7 3

*At least 18 yrs of age. Credit card/adults 18+ only B064

Call 1-800-763-8271 (x 7651) for credit card orders.

BUY 3 FOR ONLY $33!* *PLUS SHIPPING

	Qty		Total
HLN154	_____	x $15 (FREE DVD†) =	$_____
HLN148	_____	x $15 (FREE DVD†) =	$_____
HLN143	_____	x $15 (FREE DVD†) =	$_____

Priority Shipping: $ 7.00

Total enclosed: $_____

Name

Address

City State Zip

Phone Number/E-mail

X

Signature Required (I am 18 years of age or older.)

Please send order form along with check or money order (payable to LFP PUBLISHING) to:

LFP PUBLISHING–ATTN: BACK ISSUES DEPT
8484 WILSHIRE BLVD., SUITE 900, BEVERLY HILLS, CA 90211

Order online & get FREE SHIPPING!
go to: HustlerNewsstand.com

†DVD OFFER PROHIBITED IN THESE U.S. STATES, CITIES & ZIP CODES: AL, AR, MS, UT; Indianapolis, IN; South Bend, IN; Memphis, TN; Cincinnati, OH; Jacksonville, FL; Tallahassee, FL; FL zip codes beginning with 320-326 and 344. We do not ship to correctional facilities in any state. No international orders accepted. All sales are final. No refunds will be issued. Delivery time is 2-3 weeks with money order or credit card; 3-4 weeks with check. Priority shipping is 2-5 business days via USPS.

Call 1-800-763-8271 ext 7651
FOR CREDIT CARD ORDERS!

	Qty		Total
TAB1219	_____	x $15 (FREE DVD†) =	$_____
TAB1019	_____	x $15 (FREE DVD†) =	$_____
TAB0220	_____	x $15 (FREE DVD†) =	$_____

Get 3 for $36!

Priority Shipping: $ 7.00

Total enclosed: $_____

Name

Address

City State Zip

Phone Number / E-mail

X

Signature Required (I am 18 years of age or older.)

Please send order form along with check or money order (payable to LFP PUBLISHING) to:

LFP PUBLISHING- ATTN: BACK ISSUES DEPT
8484 WILSHIRE BLVD., SUITE 900
BEVERLY HILLS, CA 90211

Go online for SPECIAL OFFERS!
HustlerNewsstand.com

†OFFER NOT VALID IN THESE U.S. STATES, CITIES & ZIP CODES: AL, AR, LA, MS, TX, UT; Indianapolis, IN; South Bend, IN; Memphis, TN; Cincinnati, OH; Jacksonville, FL; Tallahassee, FL; FL zip codes beginning with 320-326 and 344. We cannot ship to correctional facilities in any state. No international orders accepted. All back issue sales are final. No refunds will be issued. Delivery time is 2-3 weeks with money order or credit card; 3-4 weeks with check. Priority Shipping is 2-5 business days via USPS.

New Orleans

LARRY FLYNT'S

HUSTLER®

BARELY LEGAL CLUB®

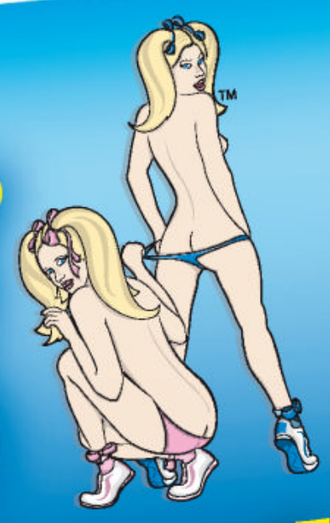

it's a must see and you won t find it anywhere else... anywhere else in the world

- 3 Floors of Excitement
- VIP Lounge w/ Board Room
- Bourbon Street VIP Balcony
- 9 VIP Champagne Suites
- 27 Private Dance Rooms
- 3 Fully Stocked Bars
- 5 Stages

SEX Is Better When She's Barely Legal!

HUSTLERCLUBS.COM

423 Bourbon Street : New Orleans : 504-571-6340

SLUTTY TEENS ARE WAITING 2 RIDE DAT COCK!

B040

1-800 TEEN-SEX 8 3 3 6 7 3 9

$4.99 per/min. Premium and access fees may apply. Adults 18+.

XXX

100% HARDCORE & BARELY LEGAL!

SPECIAL OFFER! Buy 3 for only $45!

includes 2 FULL-LENGTH MOVIES IN EACH DVD!

BLX99

BLX98

BLX96

BLX95

BLX94

BLX93

BLX92

FREE DVD 2 FEATURES IN EACH DVD!

BLX97

Call 1-800-763-8271 (x7651) for credit card orders.

Order online for FASTER SERVICE! Go to HustlerNewsstand.com

Name (please print) Phone Number or E-mail

Address

City (no international orders) State Zip

X

Signature Required (I am 18 years of age or older.)

☐ Payment Enclosed (check or money order payable to: LFP Publishing Group) Charge my: ☐ Visa ☐ MC Credit Card Number Exp/Date

OFFERS WITH DVD NOW PERMITTED IN ALL STATES & ZIP CODES. We do not ship to any correctional facilities. No international orders accepted. All sales are final. No refunds will be issued. Delivery time is 2-3 weeks with money order or credit card; 3-4 weeks with check. Priority shipping is 2-5 business days via USPS.

issue	qty	issue	qty	issue	qty
BLX99	_____	BLX98	_____	BLX97	_____
BLX96	_____	BLX95	_____	BLX94	_____
BLX93	_____	BLX92	_____		

Total # of issues: _____ x $19.00 = _____

Priority Shipping = $7.00

Total Enclosed: $_____

Buy 3 issues for only $45!

Please send form along with payment to:
LFP PUBLISHING–ATTN. BACK ISSUES DEPT
8484 WILSHIRE BLVD., SUITE 900, BEVERLY HILLS, CA 90211

LIVE OUT YOUR FANTASIES!

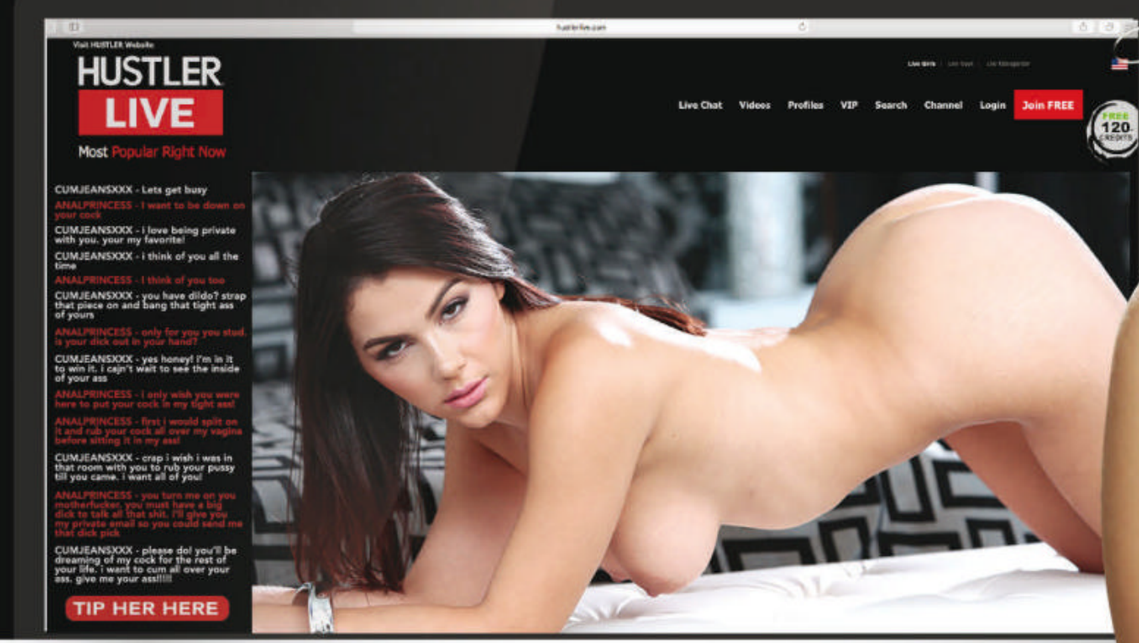

HUSTLER® LIVE

Chat with

REAL LIVE PORNSTARS and the GIRL NEXT DOOR

PUNCH IN CODE
BARELYLEGAL
AND RECEIVE

250
FREE CREDITS
a value of $25

hustlerlive.com

Next Month in BARELY LEGAL

BARELY LEGAL's September issue is on sale August 25, 2020

Dear horny Daddy,
Can I be your little slut tonight?
I promise to be a good little girl!
Plz call me, ok! 😘🐶❤️

THE ONE AND ONLY!

HORNY TEENS!
1-800 WET TEEN
9 3 8 8 3 3 6

1-800 JACK-OFF
5 2 2 5 6 3 3

HD VOICE
1-800 WET-WIFE
9 3 8 9 4 3 3

Isn't it fun to play with other people's property? Call me!

ADULTS 18+ ONLY. Most major credit cards accepted & check by phone. $1.99 to $5.99 /min. Premium & access fees may apply.
B055H
ALL GIRLS ARE 18+

THE BEST IN ADULT XXX PHONE ENTERTAINMENT!

1-800 JACK OFF
5 2 2 5 6 3 3

I'm home all alone tonight, mister...

TEENS
COEDS
PETITE GIRLS
LESBIANS
& MORE!

TALK TO A HOT GIRL TONIGHT!

CALL NOW!
1-800-GET-TEEN
4 3 8 8 3 3 6

ADULTS 18+ ONLY. MOST MAJOR CREDIT CARDS ACCEPTED & CHECKY BY PHONE. PRICES WILL VARY DEPENDING ON MENU SELECTION. THERE MAY BE A SMALL, ONE-TIME CONNECTION FEE.

B060